GESTION DE LA DOCUMENTATION
OFFICE DE TOURISME

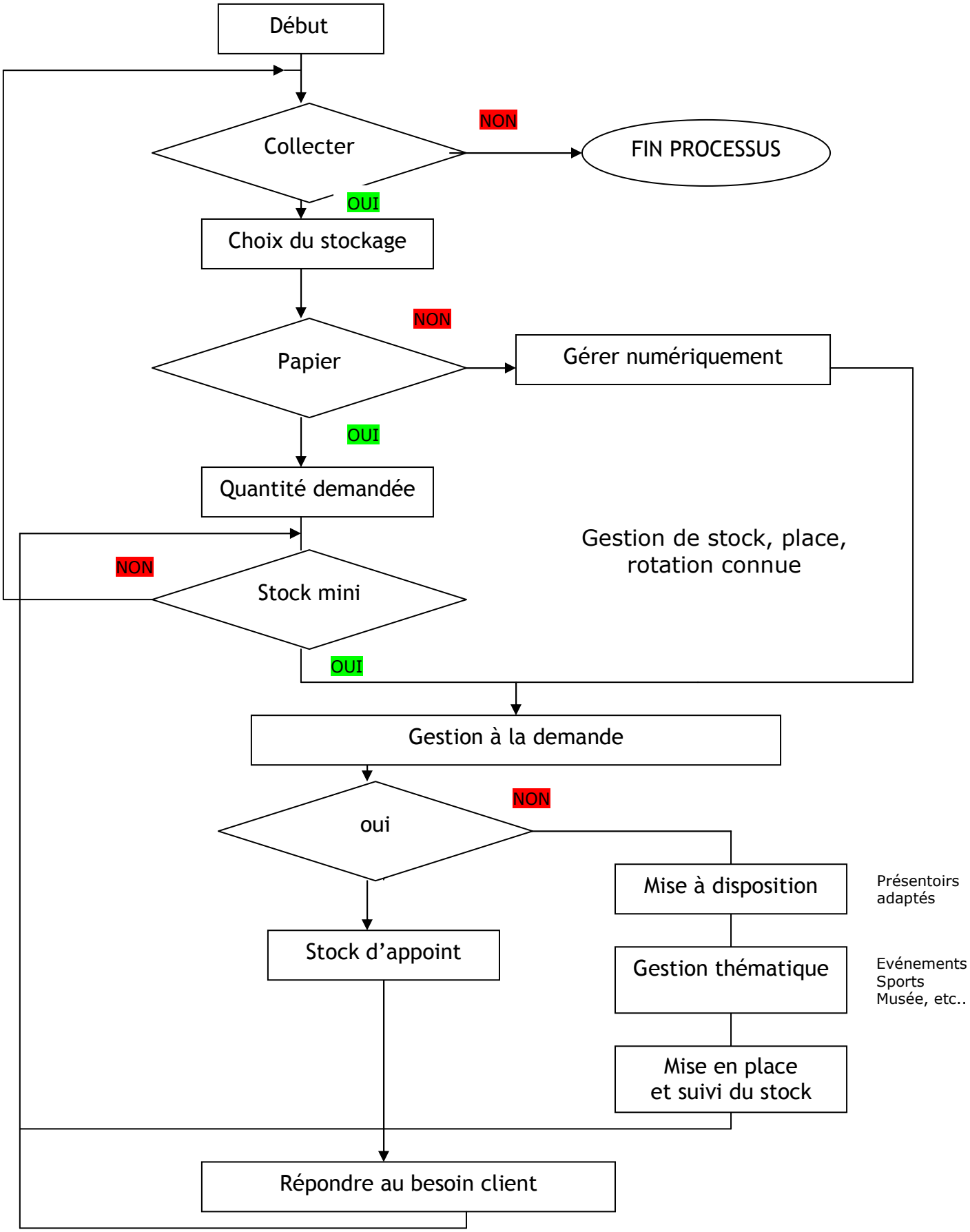

20/03/09